

# Wimberley



## The Bedford

**2,711 Sq. Ft. • 4 Bedrooms • 3.5 Bathrooms**

***Lot-21 • 14026 SW 7th Place Newberry, FL 32669***

This Home features a 12' Ceiling in Living Room, a Master Suite with an Elegant Master Bath including a Walk-In Tile Shower & Freestanding Tub, a Gourmet Kitchen with an adjoining Prep Kitchen/ Oversized Walk-in Pantry, an Electric Fireplace with Wood Slat Wall from Mantle to Ceiling, and Spacious Outdoor Living with Covered Front & Rear Porches & Outdoor Kitchen.

The Finishes comprise of Luxury Vinyl Plank Flooring in Foyer, Kitchen, Dining, Living Room, Powder Room & Hallways, Tile Flooring in Bathrooms & Laundry Room, and Hardwood Cabinets with Quartz Countertops throughout

### *\$824,900\**

\*Price is subject to change with out notice



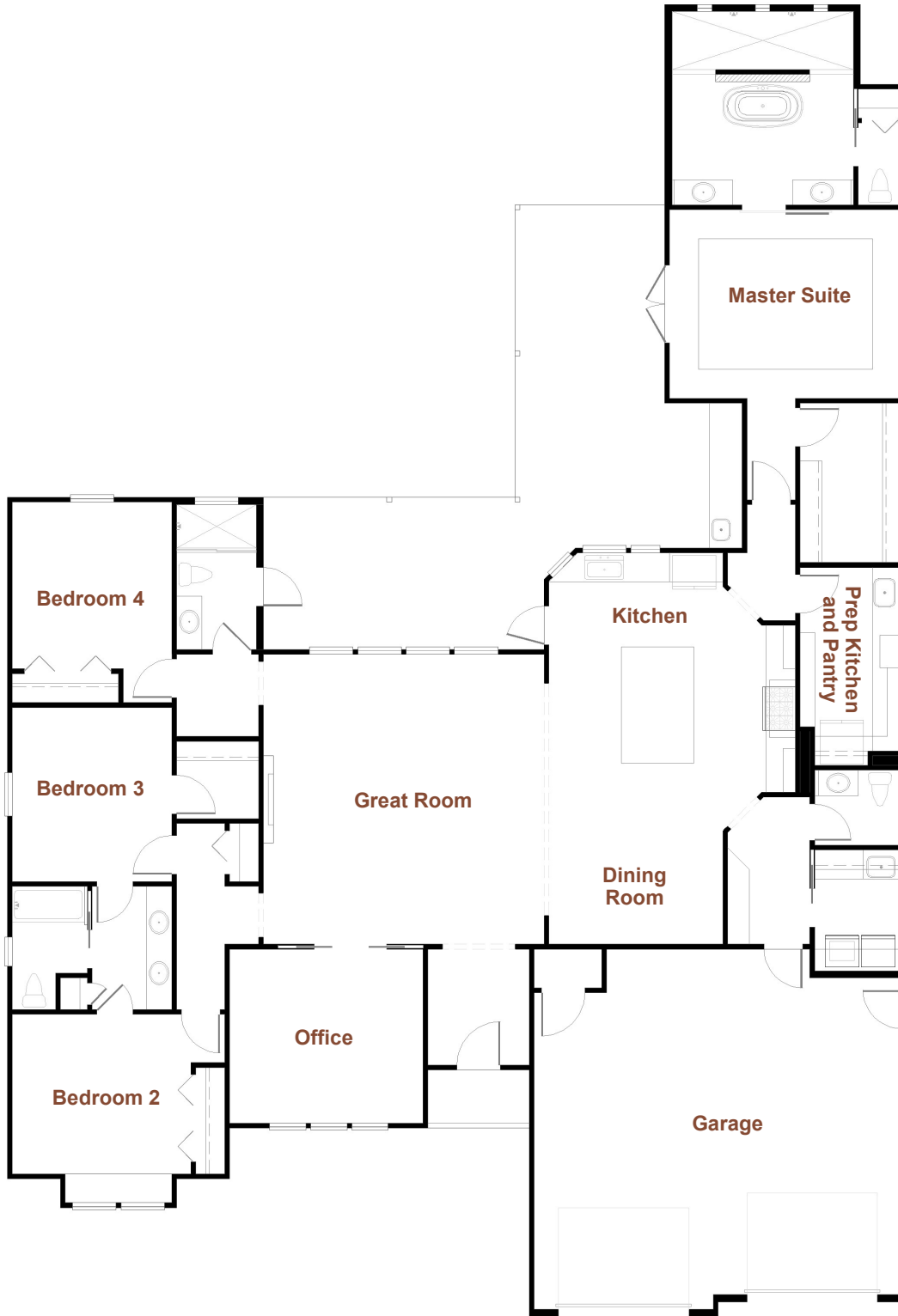

**HARTLEY BROTHERS**  
#CGC1520103  
1325 NW 53rd Avenue Suite D  
Gainesville, FL 32609  
(352) 332-3912 ext. 105  
sales@hartleybrothers.com

  
**BERKSHIRE HATHAWAY**  
HomeServices  
Florida Realty

[www.deniseandcheryl.com](http://www.deniseandcheryl.com)



Cheryl Hartley  
(352) 258-3906



Denise Mongiardo  
(352) 538-3559